

+NOTICE!!

These documents have been scanned!

Do not place un-scanned documents beneath this notice!

Do not remove this notice from this file!

GPO Jacket No. 560-102
Print Order 61549
Rise Business Services, LLC
Job=AZ15 1/8/2020



Box Number= AZ15283



Claim Begin-End: AMC457042-AMC457045

1 Initial Receipt



AZ15283-7

AMC458525-AMC458783

United States Department of the Interior
Bureau of Land Management
 DIV OF LANDS, MINRLS & ENERGY
 ONE N CENTRAL AVE
 PHOENIX, AZ 85004 -4427
 Phone: 602-417-9200

| Receipt | |
|---------|---------|
| No: | 4558870 |

Transaction #: 4680075
Date of Transaction: 09/11/2019

CUSTOMER:

DAVID GATLIN
 PO BOX 28
 BLACK CANYON CITY, AZ 85324-0028 US

ENTERED
 SEP 30 2019
 BY: RAm

| LINE # | QTY | DESCRIPTION | REMARKS | UNIT PRICE | TOTAL |
|---------------|------|---|---------|------------|-----------------|
| 1 | 4.00 | LOCATABLE MINERALS / MINING CLAIMS-NEW, UNADJUD, ONE OR MORE AUTH NOS / NEW MINING CLAIM PROCESSING FEE CASES: AMC457042/\$20.00, AMC457043/\$20.00, AMC457044/\$20.00, AMC457045/\$20.00 | | - n/a - | 80.00 |
| 2 | 4.00 | LOCATABLE MINERALS / MINING CLAIMS-NEW, UNADJUD, ONE OR MORE AUTH NOS / NEW MINING CLAIM PROCESSING FEE CASES: AMC457042/\$40.00, AMC457043/\$40.00, AMC457044/\$40.00, AMC457045/\$40.00 | | - n/a - | 160.00 |
| 3 | 4.00 | LOCATABLE MINERALS / MINING CLAIMS-NEW, UNADJUD, ONE OR MORE AUTH NOS / NEW MINING CLAIMS MAINTENANCE FEE CASES: AMC457042/\$165.00, AMC457043/\$165.00, AMC457044/\$165.00, AMC457045/\$165.00 | | - n/a - | 660.00 |
| TOTAL: | | | | | \$900.00 |

PAYMENT INFORMATION

NOTE: Items will appear on credit card statement as "Bureau of Land Mgmt CO".

| | | | | |
|---|---------------|--|-------------|------------|
| 1 | AMOUNT: | 900.00 | POSTMARKED: | N/A |
| | TYPE: | CREDIT CARD | RECEIVED: | 09/11/2019 |
| | NAME: | GATLIN, DAVID PO BOX 28 BLACK CANYON CITY AZ 85324-0028 US | | |
| | CARD NO: | XXXXXXXXXXXX9721 | AUTH CODE: | 08311G |
| | NAME ON CARD: | DAVID T GATLIN | | |
| | | | | |

SIGNATURE:

REMARKS

This receipt was generated by the automated BLM Collections and Billing System and is a paper representation of a portion of the official electronic record contained therein.

NOTICE!!

These documents have been scanned!

Do not place un-scanned documents beneath this notice!

Do not remove this notice from this file!

GPO Jacket No. 560-102
Print Order 61549
Rise Business Services, LLC
Job=AZ15 1/8/2020



Box Number= AZ15283



Claim Begin-End: AMC457042-AMC457045

2 Correspondence



AZ15283-7

AMC458525-AMC458783

**NO
DOCUMENTS
FOUND**

NO DOCUMENTS FOUND
NO DOCUMENTS FOUND

NOTICE!!

These documents have been scanned!

Do not place un-scanned documents beneath this notice!

Do not remove this notice from this file!

GPO Jacket No. 560-102
Print Order 61549
Rise Business Services, LLC
Job=AZ15 1/8/2020



Box Number= AZ15283



Claim Begin-End: AMC457042-AMC457045

3 Transfers



AZ15283-7

AMC458525-AMC458783

**NO
DOCUMENTS
FOUND**

NO DOCUMENTS FOUND
NO DOCUMENTS FOUND

NOTICE!!

These documents have been scanned!

Do not place un-scanned documents beneath this notice!

Do not remove this notice from this file!

GPO Jacket No. 560-102
Print Order 61549
Rise Business Services, LLC
Job=AZ15 1/8/2020



Box Number= AZ15283



Claim Begin-End: AMC457042-AMC457045

4 Annual Filings



AZ15283-7

AMC458525-AMC458783

**NO
DOCUMENTS
FOUND**

NO DOCUMENTS FOUND
NO DOCUMENTS FOUND

NOTICE!!

These documents have been scanned!

Do not place un-scanned documents beneath this notice!

Do not remove this notice from this file!

GPO Jacket No. 560-102
Print Order 61549
Rise Business Services, LLC
Job=AZ15 1/8/2020



Box Number= AZ15283



Claim Begin-End: AMC457042-AMC457045

5 Miscellaneous



AZ15283-7

AMC458525-AMC458783

**NO
DOCUMENTS
FOUND**

NO DOCUMENTS FOUND
NO DOCUMENTS FOUND

NOTICE!!

These documents have been scanned!

Do not place un-scanned documents beneath this notice!

Do not remove this notice from this file!

GPO Jacket No. 560-102
Print Order 61549
Rise Business Services, LLC
Job=AZ15 1/8/2020



Box Number= AZ15283



Claim Begin-End: AMC457042-AMC457045

6 Location Notices-Amendments and Supporting Documents



AZ15283-7

AMC458525-AMC458783

MINING CLAIM STATUS REPORT – Assessment Year 2020

Data Entered: 9/30/19 RAM

MTP Checked By: PER 9/30/19 RAM
GEO Checked By: PER 9/30/19 RAM

LEAD SERIAL NUMBER: AMC 457042 thru AMC 457045

NUMBER OF CLAIMS & TYPE:

4 LODE
4 PLACER
ASSOCIATION PLACER
MILL SITE
TUNNEL SITE

CHARGES:

Processing Fee @ \$20 = \$ 80⁰⁰
Location Fee @ \$40 = \$ 160⁰⁰
Maintenance Fee @ \$165 = \$ 660⁰⁰
Add'l Maint Fee for Assoc Placer = \$ _____
SUBTOTAL \$ 900⁰⁰
Other Fees \$ _____
Other Fees \$ _____
TOTAL \$ _____

TOTAL ACREAGE: 20 Per Claim
(Placer Only)

NUMBER OF LOCATORS: 1

DOCUMENTS RECEIVED VIA : Over-the-Counter Mail **TIMELY FILED:** Yes No

LEGAL DESCRIPTION: T 11N R 1W SEC 12
T _____ R _____ SEC _____
T _____ R _____ SEC _____
T _____ R _____ SEC _____
T _____ R _____ SEC _____

BLM FOREST SERVICE SUBJ TO PL 359: Yes No
WILDERNESS AREA

SPLIT ESTATE: N/A SX PX OTHER
SRHA Was proper Notice filed if located on SHRA Land? Yes No

RECONVEYED MINERALS ON BLM LAND REQUIRE OPENING ORDER FROM 1944 TO 1993:
Open to Entry On _____ N/A

COMMENTS/STATUS: VOID PARTIALLY VOID PVT MINERALS WITHDRAWN LANDS
OTHER
REANN ADVISED HIM ON THIS.

Claimant acknowledges that portions of the following claim(s) site(s) may be void or voidable.

Printed Name of Claimant _____ Signature of Claimant _____

*****FINAL ADJUDICATION*****

DATE _____ INITIALS _____

LOCATION NOTICE FOR PLACER MINING CLAIM

Amendment BLM Serial # _____

NOTICE IS HEREBY GIVEN that the R 1

_____ placer mining claim has been located by

David Gattin whose current mailing

address is P.O. Box 28

Black Canyon City, AZ 85324

RECEIVED
BLM STATE OFFICE
2019 SEP 11 P 12:10
PHOENIX, ARIZONA
BLM
Date
Stamp

The general course of this claim is East to West and it is situated in Yavapai

County, Arizona. This claim is 1320 feet in length and 660 feet in width.

20 Total Claim Acreage. This claim runs from the location monument on which this location notice is

posted at the NE corner of the claim approximately 1320 feet in a West direction to the

NW end line and 660 feet in a South direction to the SW end line. This claim is

marked by four monuments, one at each corner of the claim.

The location monument on which this notice is posted is situated within Section 12, Township

11 N, Range 1 W, Gila Salt River Base and Meridian, Arizona. This claim encompasses

portions of the following legal subdivision(s) if located by legal subdivision or the following quarter section(s), 1/2 NW 1/4

section(s), Township(s) and Range(s) The North half of the NW 1/4 of the NE 1/4 of

Section 12, Township 11 N, Range 1 W, Gila Salt River Base and Meridian, Arizona.

The locality of this claim with reference to some natural object or permanent monument and additional information

(if any) concerning its locality are as follows: The NE corner of the claim is located 1320' west of the NE corner of section 12, Township 11 N, Range 1 W

_____ The above information is shown on the attached map.

DATED AND POSTED on the ground this 10th day of September, 2019.

LOCATOR(s) AGENT

Print Name(s) David Gattin

Signature(s) David Gattin

Form MCF102
Revised July 2014

AMC 457042

MINING CLAIM MAP

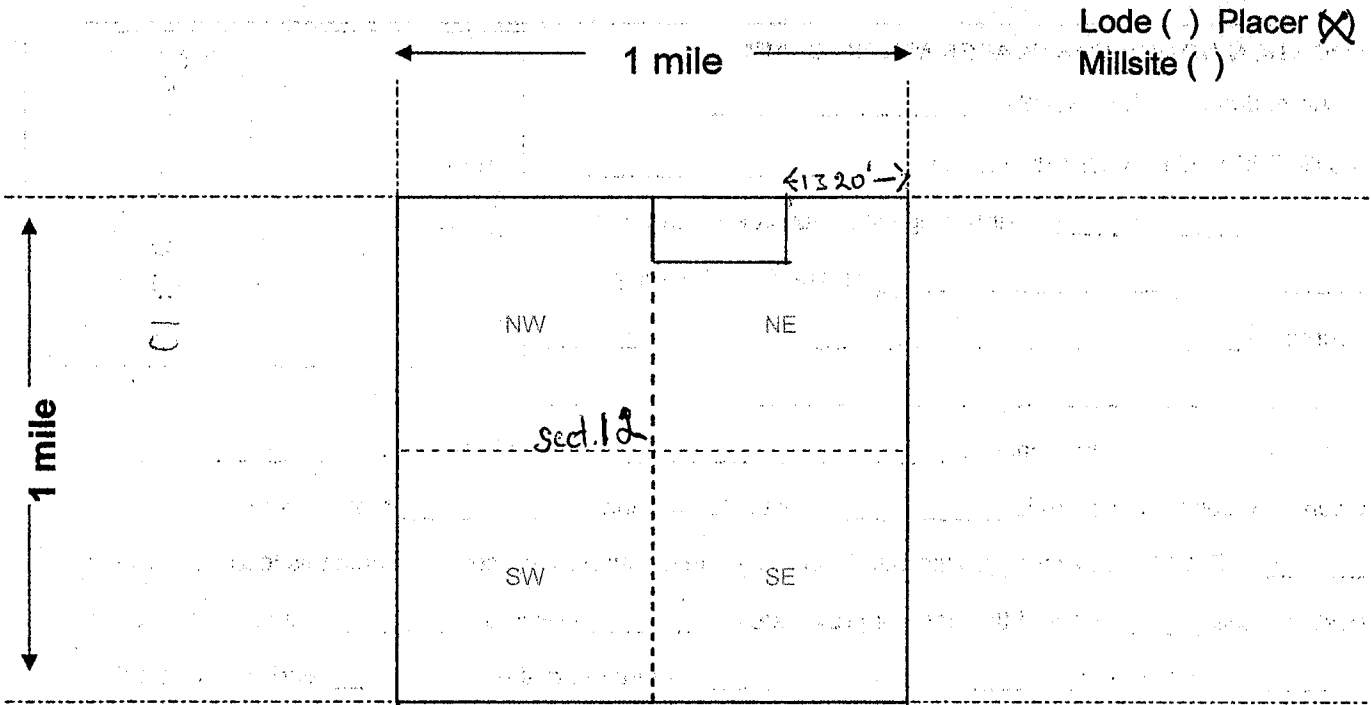

1. The above map depicts the R 1 mining claim, which is located in Section (s) 12, Township 11 N, Range 1 W, Gila and Salt River Base and Meridian, Yavapai County, Arizona. Total claim acreage is 20

2. The type of corner and location monuments used are as follows: 4' Tall white PVC Pipe with cap

3. The bearings and distances in degrees and feet between claim corners and to a public land survey monument are as depicted on the map.

4. If the claim is a placer or millsite claim with exterior limits conforming to legal subdivisions of the public survey, provide a legal description of the claim _____

LOCATION NOTICE FOR PLACER MINING CLAIM

Amendment BLM Serial # _____

NOTICE IS HEREBY GIVEN that the R 2

_____ placer mining claim has been located by

David Gatlin whose current mailing

address is P.O. Box 28

Black Canyon City, AZ 85324

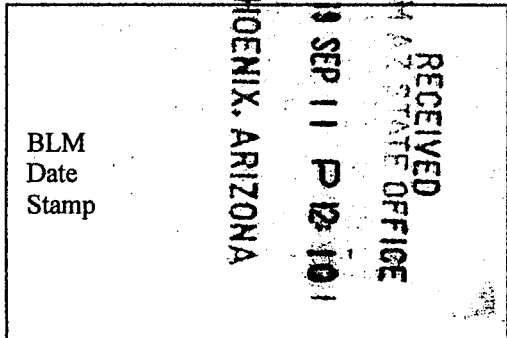

The general course of this claim is North to South and it is situated in Yavapai

County, Arizona. This claim is 1320 feet in length and 660 feet in width.

20 Total Claim Acreage. This claim runs from the location monument on which this location notice is

posted at the NE corner of the claim approximately 1320 feet in a South direction to the

SE end line and 660 feet in a West direction to the South West end line. This claim is

marked by four monuments, one at each corner of the claim.

The location monument on which this notice is posted is situated within Section 01, Township

11 N, Range 1 W, Gila Salt River Base and Meridian, Arizona. This claim encompasses

portions of the following legal subdivision(s) if located by legal subdivision or the following quarter section(s),

section(s), Township(s) and Range(s) The T11N R1W of SEC 01 of SW of SE 1/4,

T11N R1W SEC 12 NW NE 1/4, Gila Salt River Base and Meridian, Arizona.

The locality of this claim with reference to some natural object or permanent monument and additional information

(if any) concerning its locality are as follows: The NW corner of claim is located 1980ft East of the SW corner of section line of section 01 & 660ft North of the SW section line of section 12

_____ The above information is shown on the attached map.

DATED AND POSTED on the ground this 10th day of September, 2019.

LOCATOR(s) AGENT

Print Name(s) David Gatlin

Signature(s) David Gatlin

Form MCF102 Revised July 2014

AMC 457043

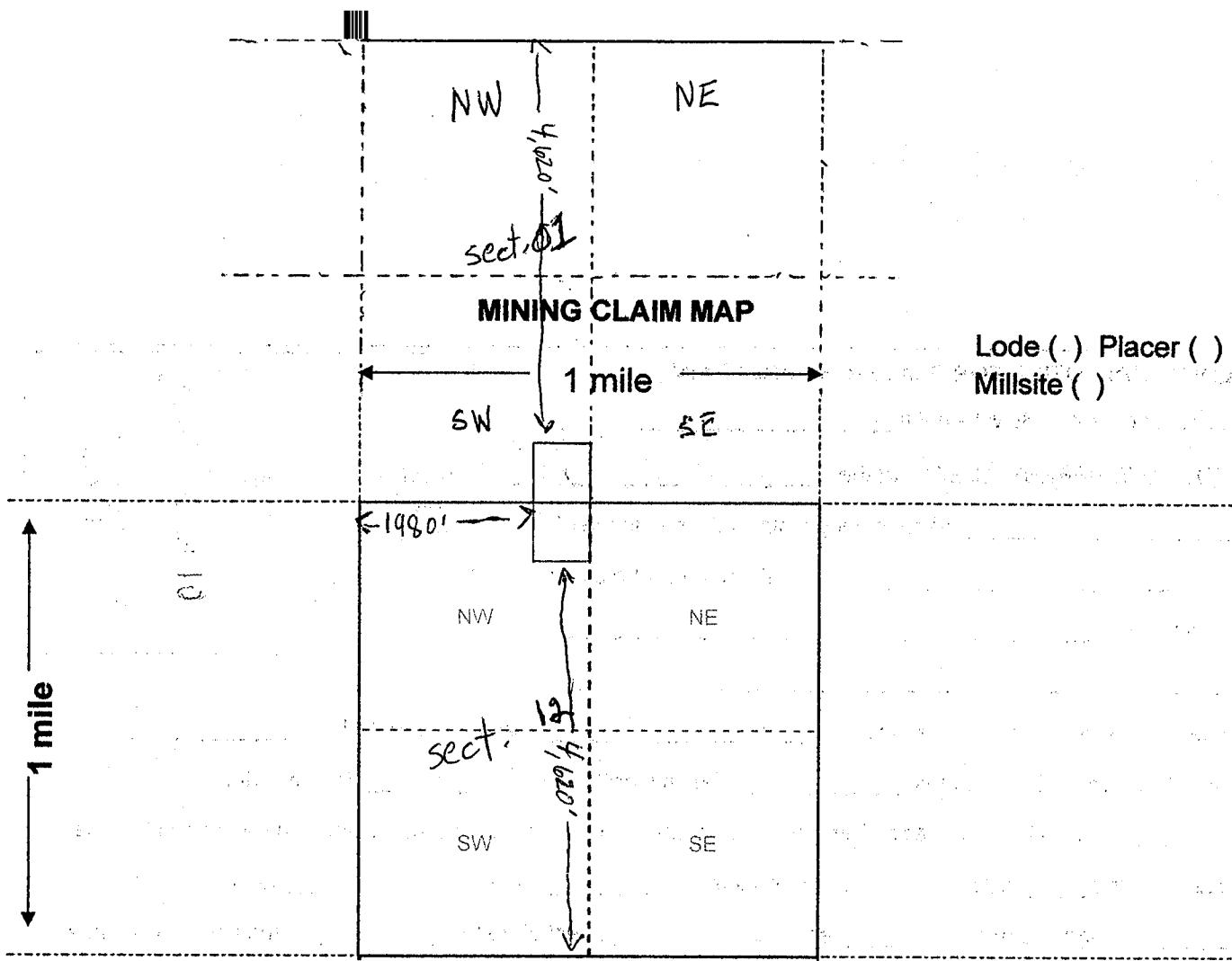

Scale: 1" = 2000 feet



1. The above map depicts the R 2 mining claim, which is located in Section (s) 12/01, Township 11 N, Range 1 W, Gila and Salt River Base and Meridian, Yavapai County, Arizona. Total claim acreage is 20
2. The type of corner and location monuments used are as follows: 4' Tall white PVC pipe with cap.
3. The bearings and distances in degrees and feet between claim corners and to a public land survey monument are as depicted on the map.
4. If the claim is a placer or millsite claim with exterior limits conforming to legal subdivisions of the public survey, provide a legal description of the claim _____

Form MCF100a
Revised July 2014

LOCATION NOTICE FOR PLACER MINING CLAIM

Amendment BLM Serial # _____

NOTICE IS HEREBY GIVEN that the R 3

_____ placer mining claim has been located by

David Gatlin whose current mailing

address is P.O. Box 28

Black Canyon City, AZ 85324

The general course of this claim is East to West and it is situated in Yavapai

County, Arizona. This claim is 1320 feet in length and 660 feet in width.

20 Total Claim Acreage. This claim runs from the location monument on which this location notice is posted at the NE corner of the claim approximately 1320 feet in a West direction to the NW end line and 660 feet in a South direction to the S W end line. This claim is marked by four monuments, one at each corner of the claim.

The location monument on which this notice is posted is situated within Section 01, Township 11 N, Range 1 W, Gila Salt River Base and Meridian, Arizona. This claim encompasses

portions of the following legal subdivision(s) if located by legal subdivision or the following quarter section(s), section(s), Township(s) and Range(s) T11N R1W SEC 01 SW 1/4 SW 1/2 SE 1/4 SW 1/4, Gila Salt River Base and Meridian, Arizona.

The locality of this claim with reference to some natural object or permanent monument and additional information (if any) concerning its locality are as follows: The SW corner of claim is located 660ft east of Southern section line of section 01 & 660ft North of Southern section line.

_____ The above information is shown on the attached map.

DATED AND POSTED on the ground this 10th day of September, 2019.

LOCATOR(s) AGENT

Print Name(s) David Gatlin

Signature(s) David Gatlin

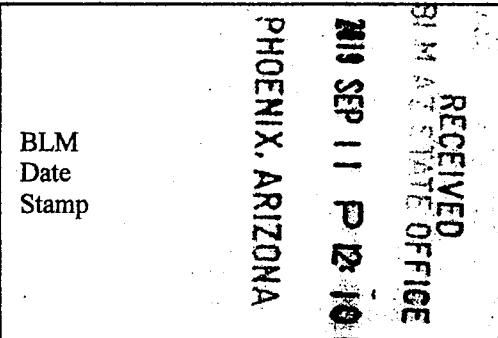

AMC457044

MINING CLAIM MAP

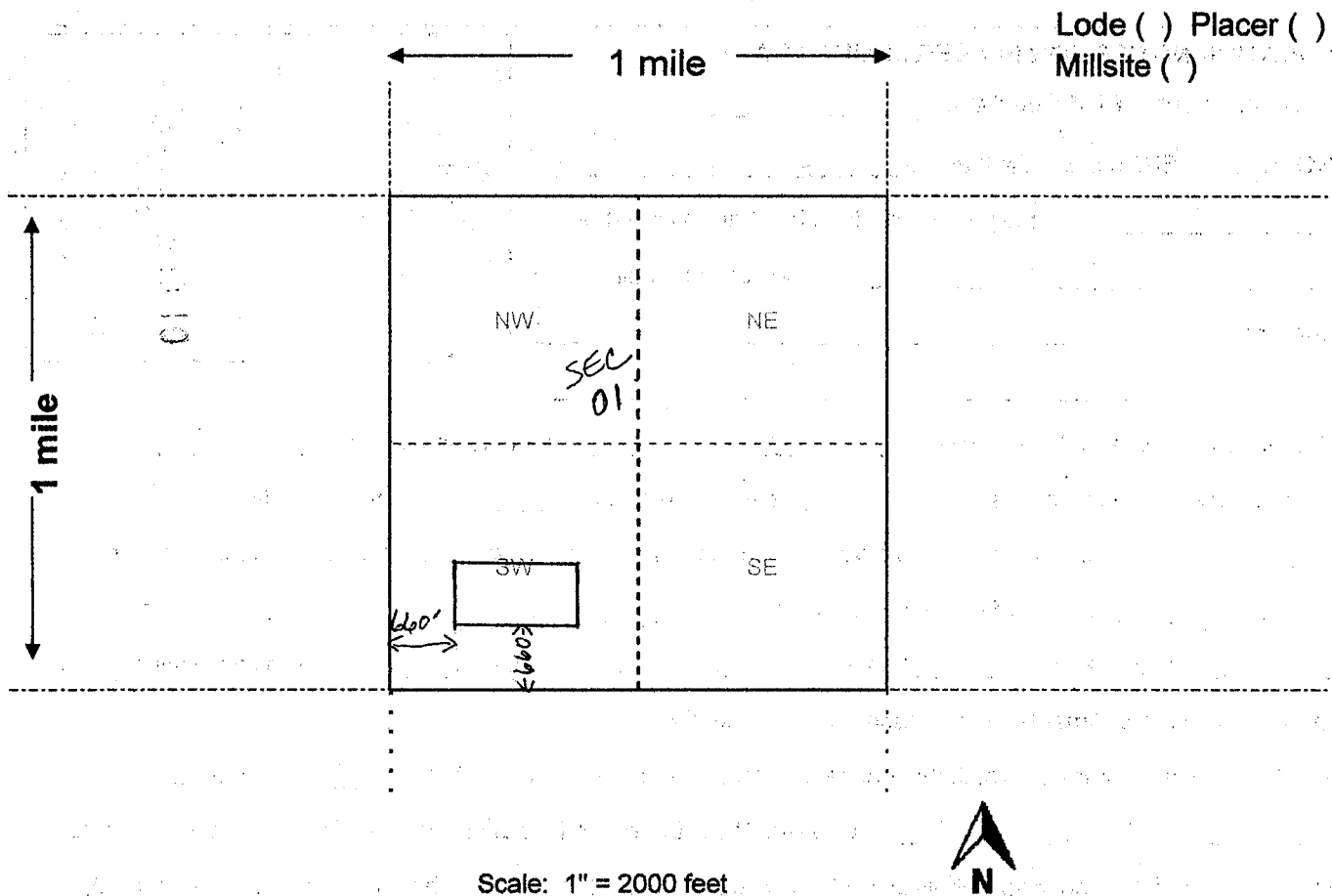

1. The above map depicts the R 3 mining claim, which is located in Section (s) 01, Township 11 N, Range 1 W, Gila and Salt River Base and Meridian, Yavapai County, Arizona. Total claim acreage is 20
2. The type of corner and location monuments used are as follows: 4' Tall white PVC pipe with cap.
3. The bearings and distances in degrees and feet between claim corners and to a public land survey monument are as depicted on the map.
4. If the claim is a placer or millsite claim with exterior limits conforming to legal subdivisions of the public survey, provide a legal description of the claim _____

Form MCF100a
Revised July 2014

LOCATION NOTICE FOR PLACER MINING CLAIM

Amendment BLM Serial # _____

NOTICE IS HEREBY GIVEN that the R 4

_____ placer mining claim has been located by

David Gatlin whose current mailing

address is P.O. Box 28

Black Canyon City, AZ 85324

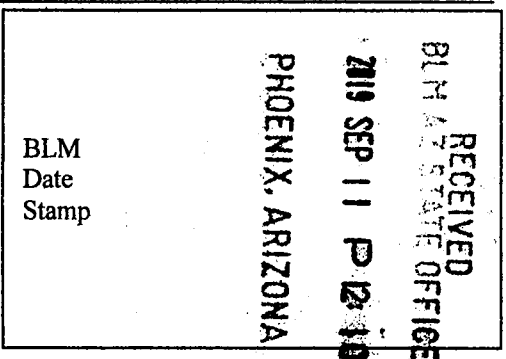

The general course of this claim is North to South and it is situated in Yavapai

County, Arizona. This claim is 1320 feet in length and 660 feet in width.

20 Total Claim Acreage. This claim runs from the location monument on which this location notice is

posted at the NE corner of the claim approximately 1320 feet in a South direction to the

SE end line and 660 feet in a West direction to the South West end line. This claim is

marked by four monuments, one at each corner of the claim.

The location monument on which this notice is posted is situated within Section 01, Township

11 N, Range 1 W, Gila Salt River Base and Meridian, Arizona. This claim encompasses

portions of the following legal subdivision(s) if located by legal subdivision or the following quarter section(s),

section(s), Township(s) and Range(s) SW 1/2 of SW 1/4 of the SW 1/4 of Section 1

Township 11 N Range 1 W, Gila Salt River Base and Meridian, Arizona.

The locality of this claim with reference to some natural object or permanent monument and additional information

(if any) concerning its locality are as follows: The SW corner marker is located at the

South West corner of section 01, T11 N, Range 1 W

_____ The above information is shown on the attached map.

DATED AND POSTED on the ground this 10th day of September, 2019.

LOCATOR(s) AGENT

Print Name(s) David Gatlin

Signature(s) David Gatlin

Form MCF102 Revised July 2014

AMC451045

MINING CLAIM MAP

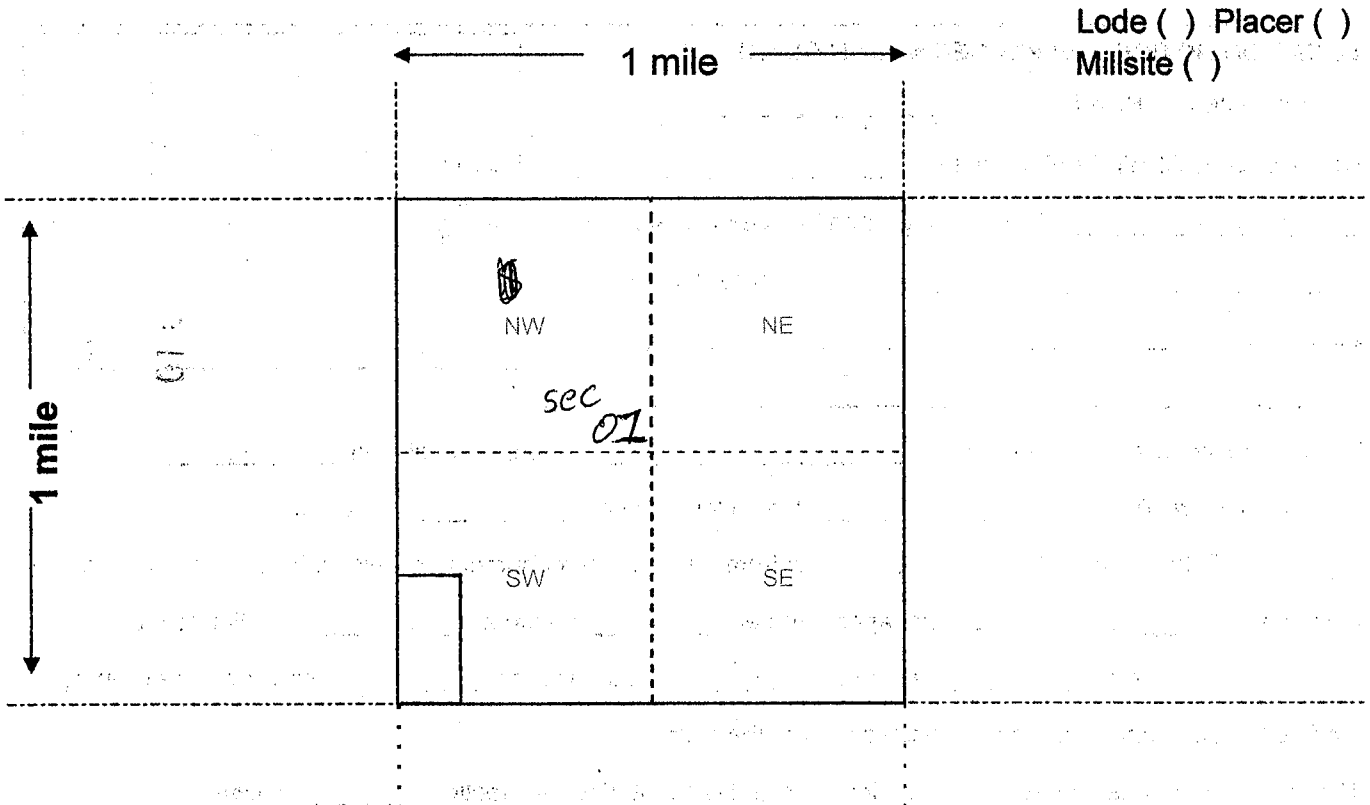

Lode () Placer ()
Millsite ()

Scale: 1" = 2000 feet



- The above map depicts the R 4 mining claim, which is located in Section (s) 01, Township 11 N, Range 1 W, Gila and Salt River Base and Meridian, Yavapai County, Arizona. Total claim acreage is 20
- The type of corner and location monuments used are as follows: 4' Tall white PVC pipe with cap.
- The bearings and distances in degrees and feet between claim corners and to a public land survey monument are as depicted on the map.
- If the claim is a placer or millsite claim with exterior limits conforming to legal subdivisions of the public survey, provide a legal description of the claim _____

Form MCF100a
Revised July 2014

